Sermon Notes

Pikes Peak Park_Baptist Church

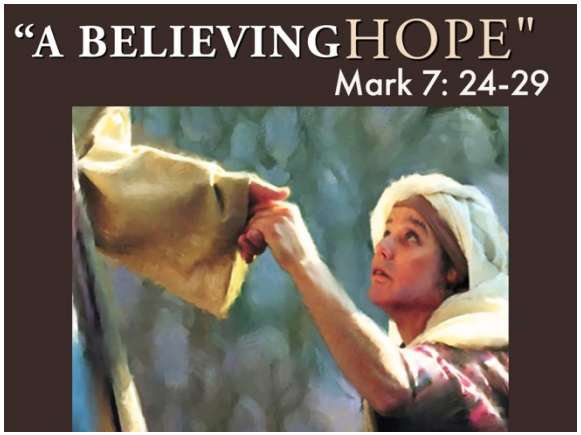

5/14/2023 - *Pastor Mark Hensley*

24 He got up and departed from there to the region of Tyre. He entered a house and did not want anyone to know it, but he could not escape notice. 25 Instead, immediately after hearing about him, a woman whose little daughter had an unclean spirit came and fell at his feet. 26 The woman was a Gentile, a Syrophoenician by birth, and she was asking him to cast the demon out of her daughter. 27 He said to her, "Let the children be fed first, because it isn't right to take the children's bread and throw it to the dogs."

28 But she replied to him, "Lord, even the dogs under the table eat the children's crumbs." 29 Then he told her, "Because of this reply, you may go. The demon has left your daughter." Mark 7: 24-29 CSB

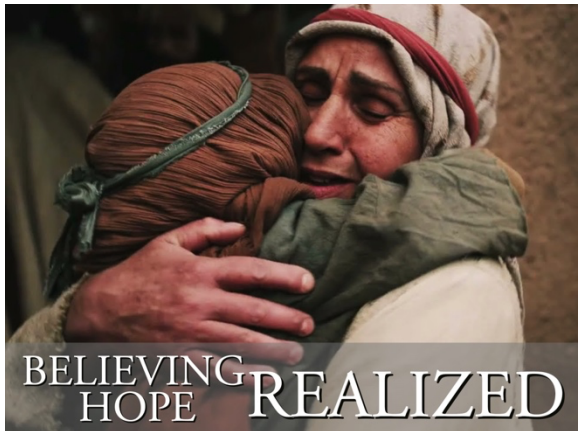

NOTES:----------